

Community Sensitization and Asset Mapping

in Disaster-Prone Areas of India

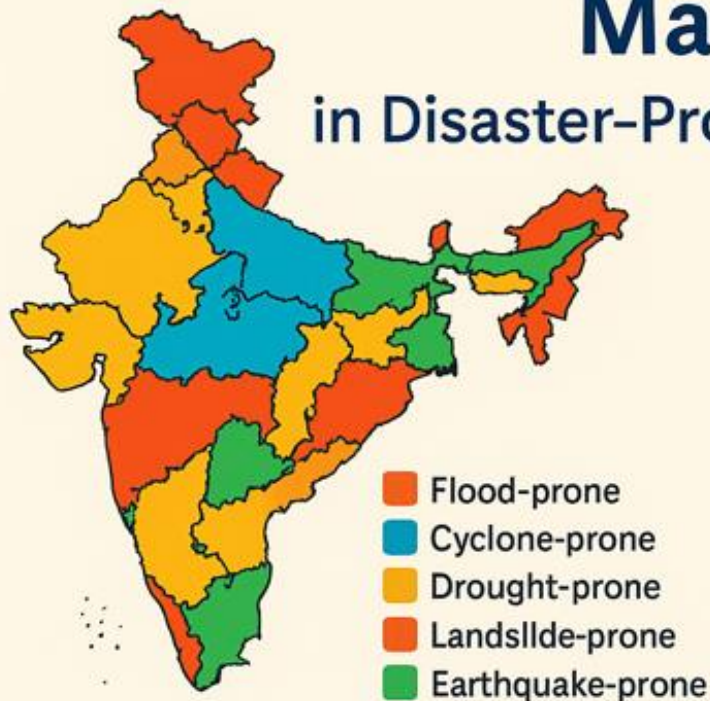

ABHISHEK MISHRA

Chief Manager: Purvanchal Rural Development and Training Institute

E U Project Member: Drawing to Health, The Netherlands



Contact: +31 638784694 / +91 7080373445

Email : abhi.geo.22@gmail.com

India - A Disaster-Prone Nation

- 58.6% landmass prone to earthquakes
- 12% land vulnerable to floods
- 68% of cultivable land prone to drought



The Gaps We Face

- Lack of awareness
- Inactive community participation
- Unmapped and underutilized local assets

What is Community Sensitization?

- Educate, Engage, Empower
- Empowered communities are resilient communities



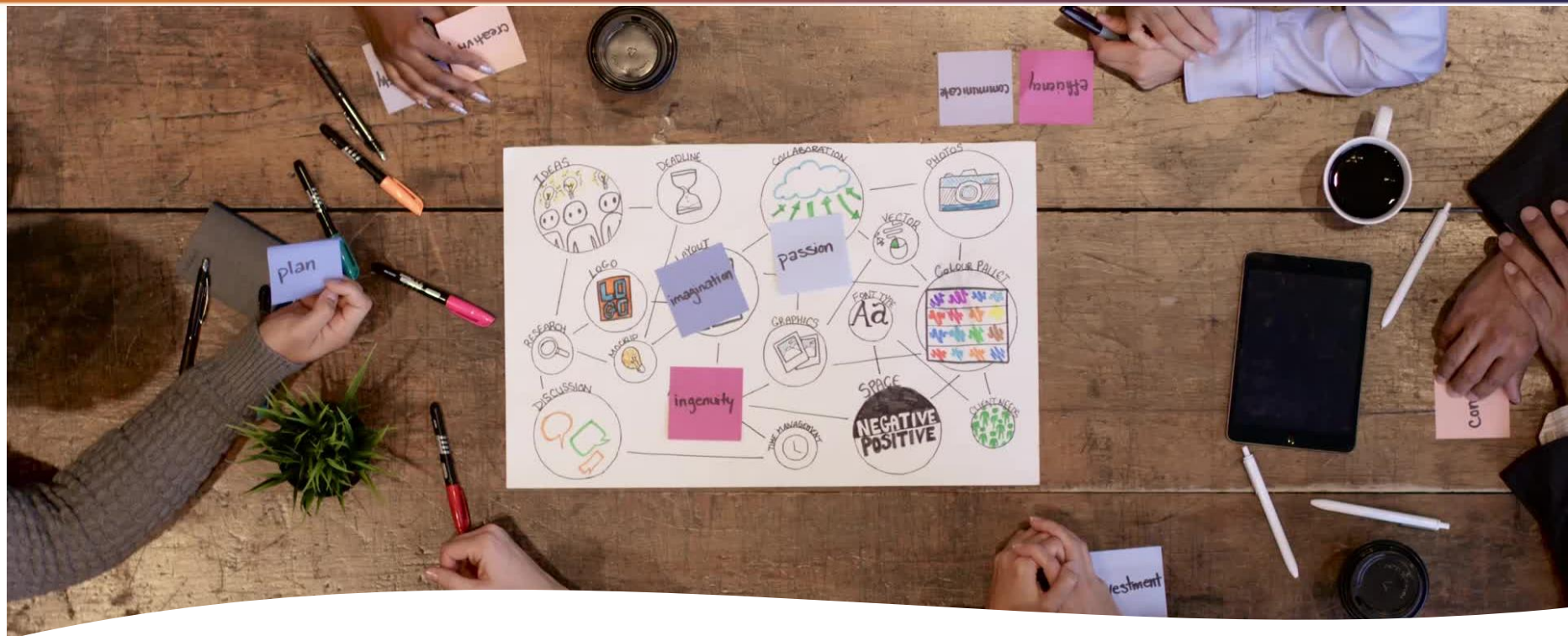

Methods to Sensitize Communities

- Workshops, Theatre, IEC, Youth clubs
- Stakeholders: Women, children, teachers

What is Asset Mapping?

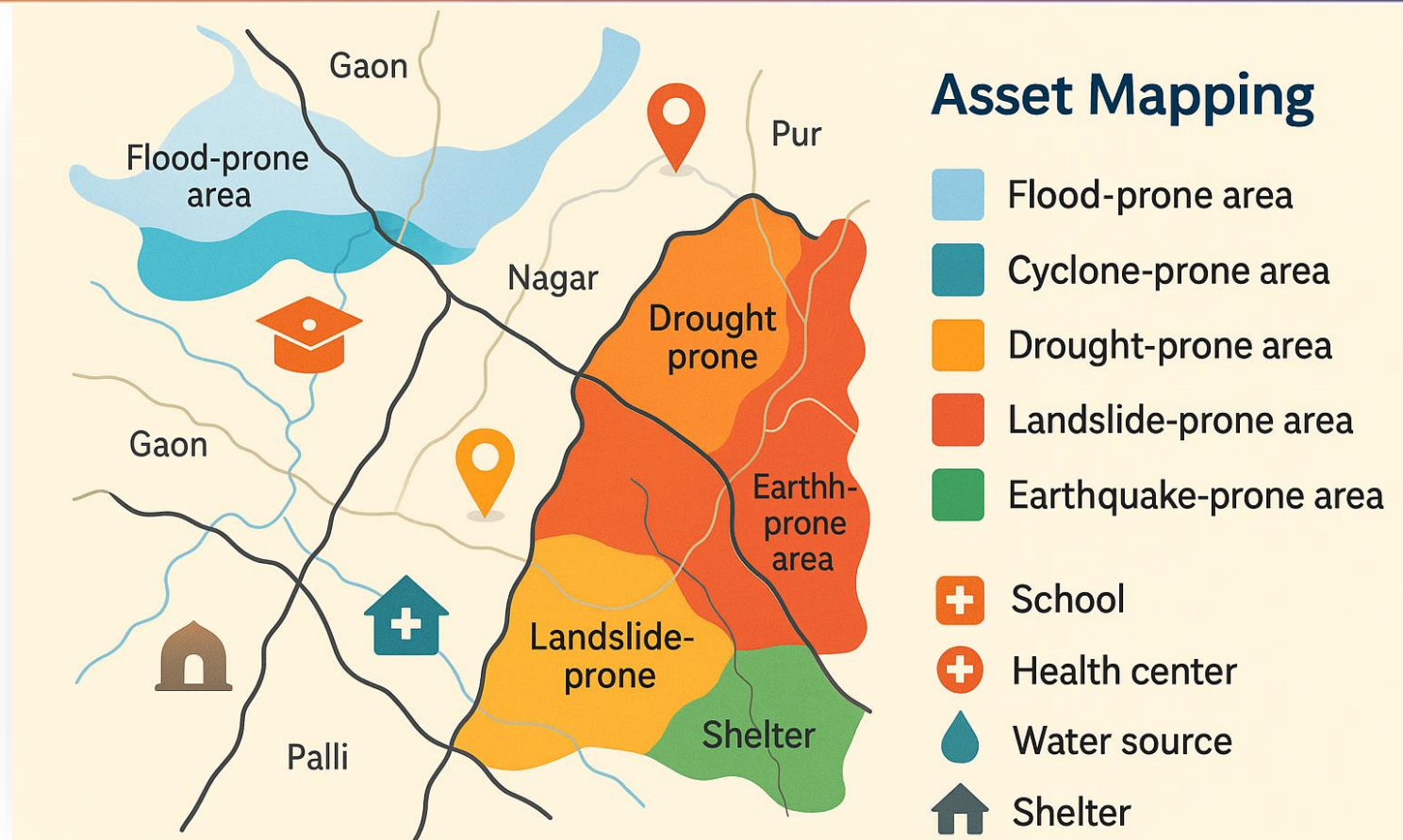

Importance in Preparedness, Response, and Recovery

Types of Community Assets



- NATURAL: RIVERS, FORESTS



- PHYSICAL: SCHOOLS, PHCS



- HUMAN: VOLUNTEERS, TEACHERS



- INSTITUTIONAL: SHGS, PANCHAYATS

Tools for Asset Mapping



- PRA TOOLS: RESOURCE MAPPING, HAZARD MAPPING



- DIGITAL: GIS, OPENSTREETMAP

COMBINING SENSITIZATION + ASSET MAPPING

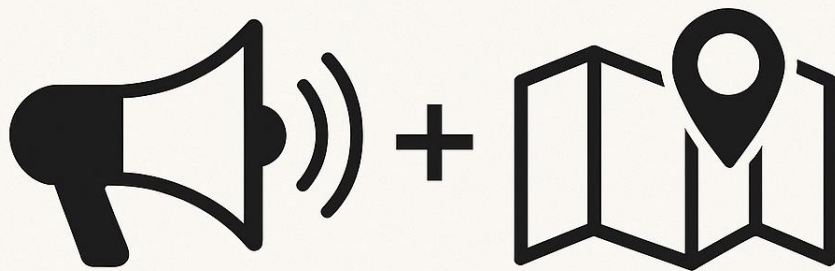

SENSITIZATION

**ASSET
MAPPING**

**COMMUNITY-BASED
DISASTER MANAGEMENT**

Integrated approach where sensitized communities use asset maps to respond better

Case Study – Assam & Kerala Floods

- Community-led response
- Mapped flood shelters
- Outcome: Faster evacuation, fewer losses



Kerala Flood 2018



Before & After

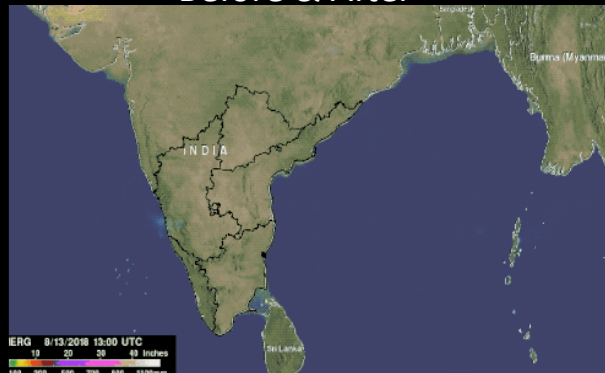

Source: NASA

Precipitation





Fieldwork at Glance





Working Framework for post-flood solid waste management

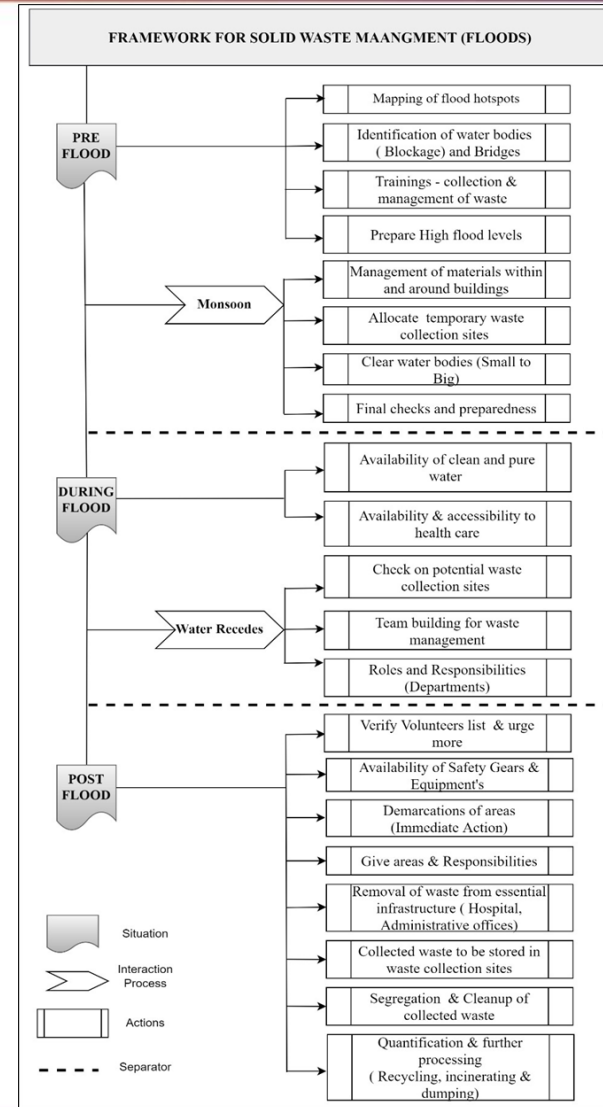



Source: (United Nations, 2018)

Best Practices & Recommendations



- Train local youth



- Involve SHGs and Panchayats



- Include mapping in school curriculum



Call to Action

- Empower communities
- Share tools
- Collaborate with stakeholders

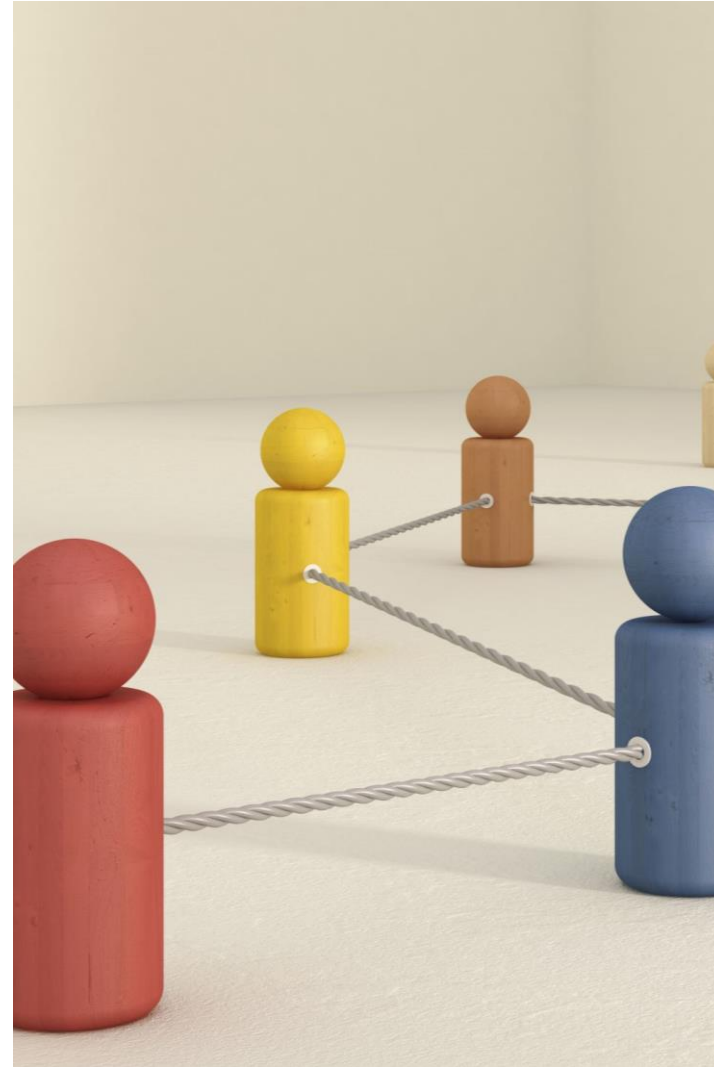

Conclusion



"Disasters don't discriminate, but preparedness empowers."

Q&A

Thank you for your time.



Scan me!

Contact:

+31 638784694

+91 7080373445

Email abhi.geo.22@gmail.com

